

existing elevations
scale 1:200

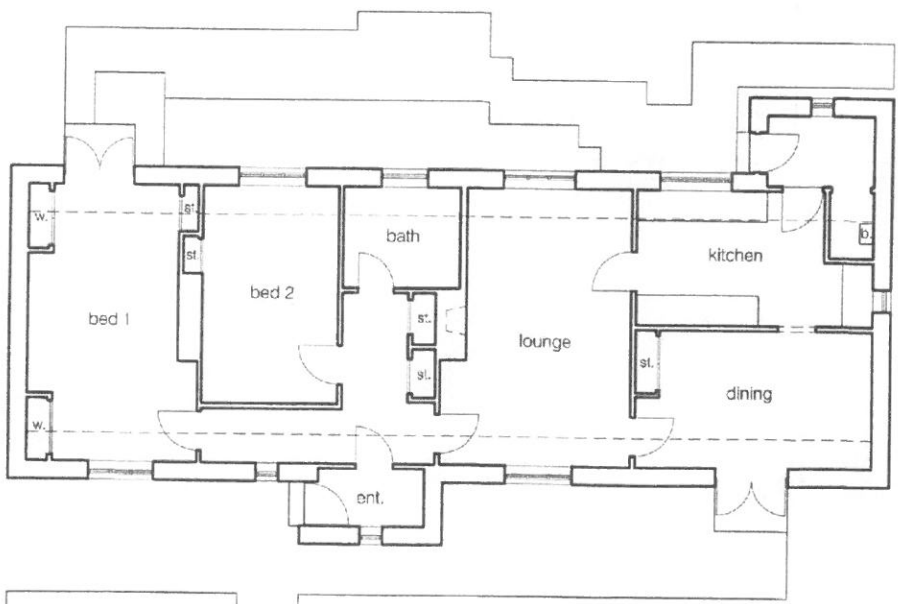

existing ground floor plan
scale 1:100

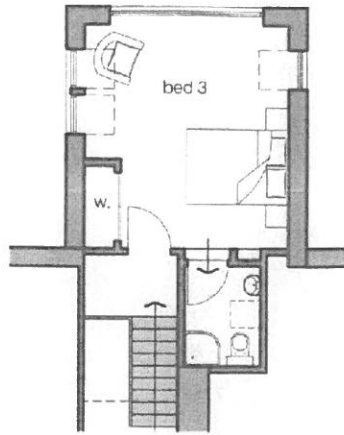

proposed first floor plan
scale 1:100

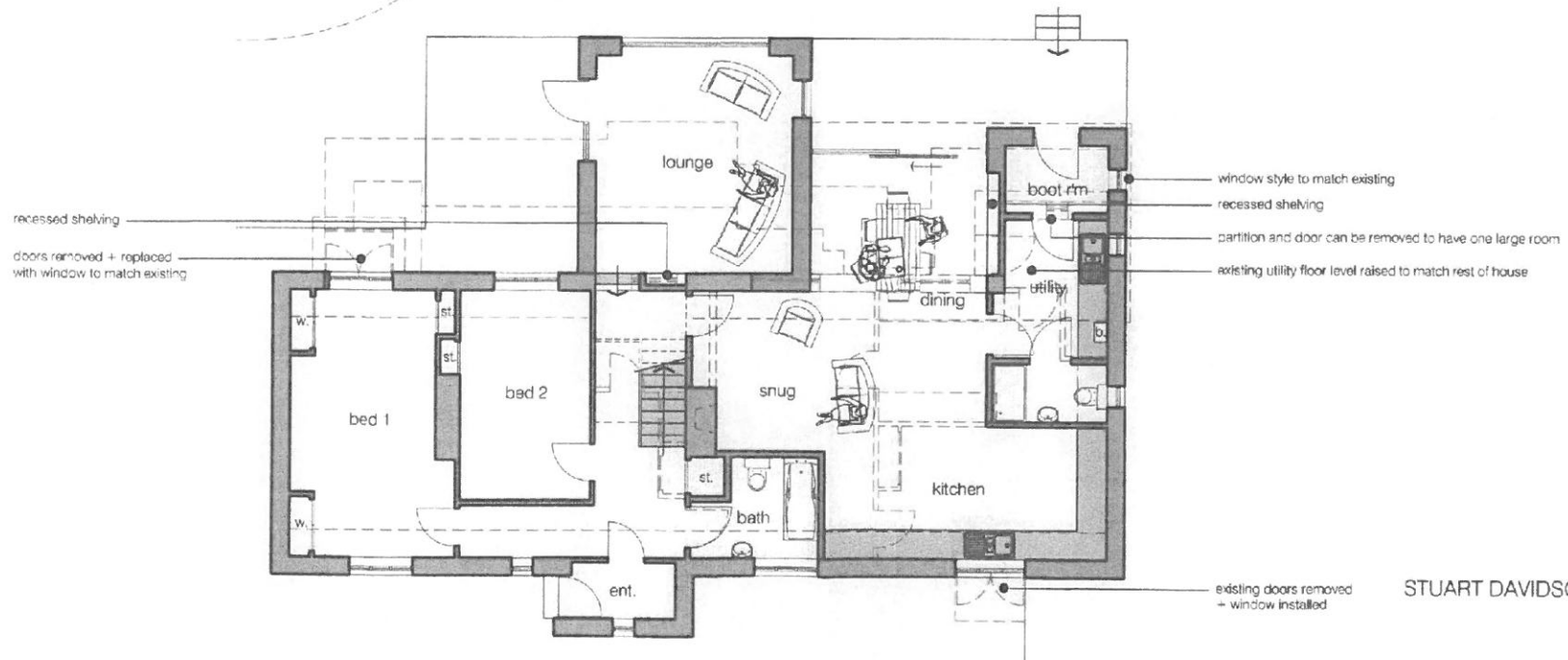

proposed ground floor plan
scale 1:100

STUART DAVIDSON | ARCHITECTURE

CLIENT
Mr + Mrs Rutherford
PROJECT
Proposed Alterations + Extension
of 1 Glaninnon, Covenlards
TMR

Proposed Plans
DATE: Feb 2017, SCALE: 1:100, DRAWN BY: PHILIPPA HENNING, CHECKED BY: PAUL TOWNSEND
DRAWN BY: 10 High Street, Exeter, EX4 0AD, UK TEL: 01392 261111
www.stuartdavidson.co.uk

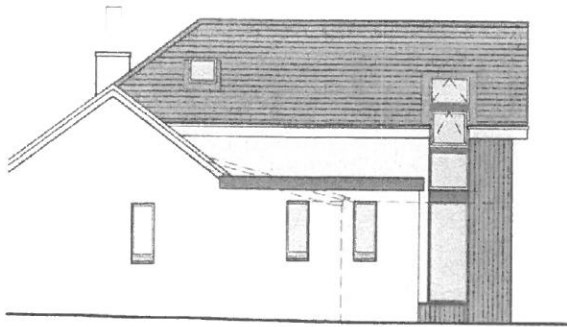

proposed side elevation
scale 1:100

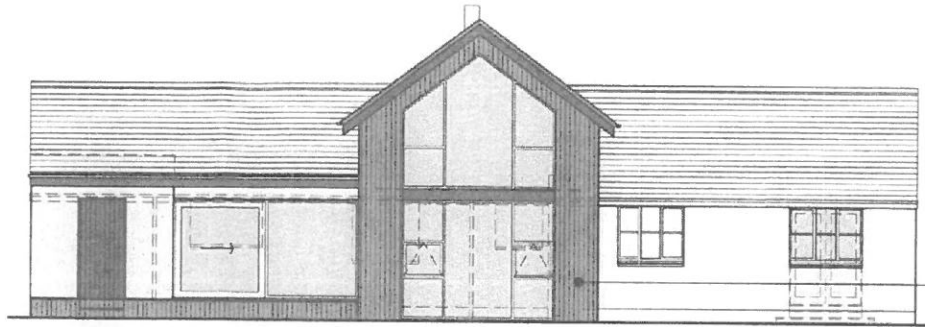

proposed rear elevation
scale 1:100

vertical timber cladding

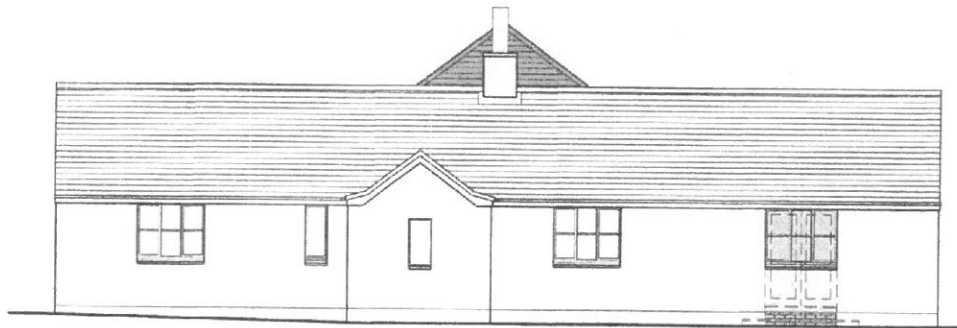

proposed front elevation
scale 1:100

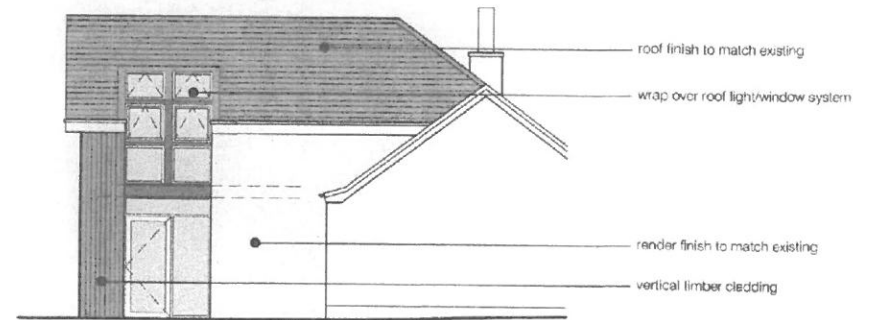

proposed side elevation
scale 1:100

roof finish to match existing

wrap over roof light/window system

render finish to match existing

vertical timber cladding

STUART DAVIDSON | ARCHITECTURE

CLIENT
Mr + Mrs Rutnarford

PROJECT
Proposed Alterations + Extension

at 1 Glonkinnon, Clovenotons

TITLE
Proposed Elevations

DATE: Feb 2017 SCALE: as shown DWG NO: PARELEV-01 DESIGN: NEALSON LAYOUT: 2/17/17 PLOTTER: SCALE: A3

LOCATION: 30 High Street, St Albans, Herts, SG8 4EL, UK
© Stuart Davidson Architecture 2017. All rights reserved. No part of this publication may be reproduced without the prior written permission of Stuart Davidson Architecture.

